

SANTA MONICA & LA BREA West Hollywood, CA 90069



PROJECT FACTS

GLA: 11,000 SF

- ▶ Property is located at a major intersection in highly sought after West Hollywood
- ▶ Extremely high daily traffic and population density
- ▶ West Hollywood has many cultural & artistic attractions that serve a population with high household incomes and education levels
- ▶ Anchored by Chase Bank and AT&T

2016 DEMOGRAPHICS

	Population	Avg HH Income	Households
1 mile	53,442	\$76,690	29,502
3 mile	379,715	\$85,801	180,473
5 mile	939,960	\$80,809	392,520

2016 ESRI

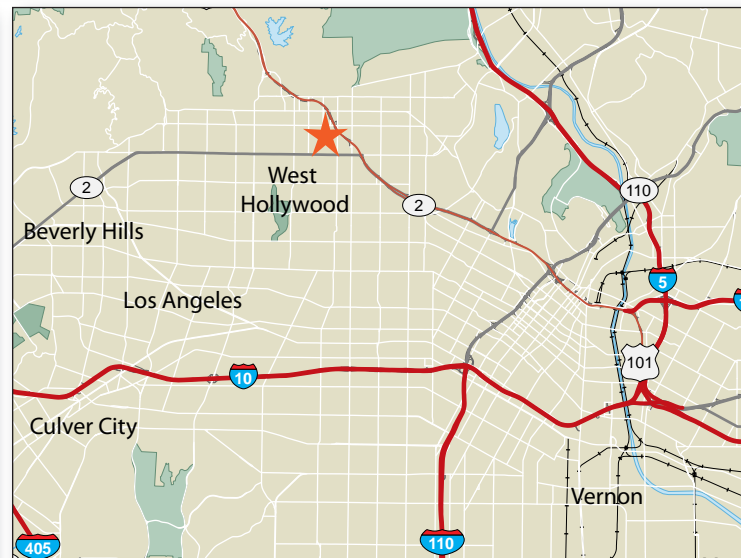

LOCATION

NE corner of Santa Monica Boulevard & La Brea Avenue

LEASING CONTACT

Tyler Scalzo | 310.228.2963 | TScalzo@combined.biz
CA DRE ID 01971378

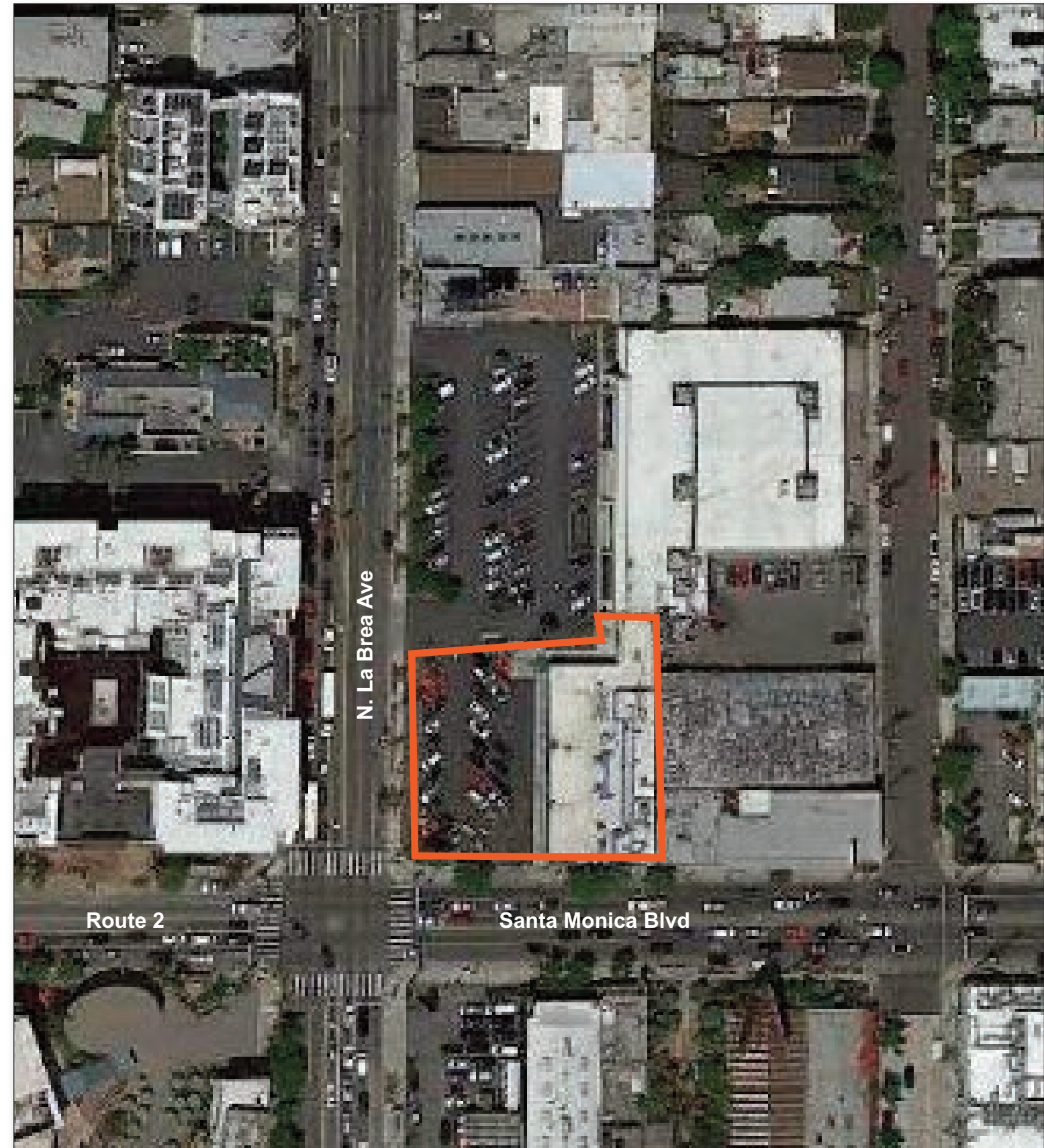

SANTA MONICA & LA BREA

NEC SANTA MONICA BOULEVARD & LA BREA AVENUE, WEST HOLLYWOOD, CALIFORNIA

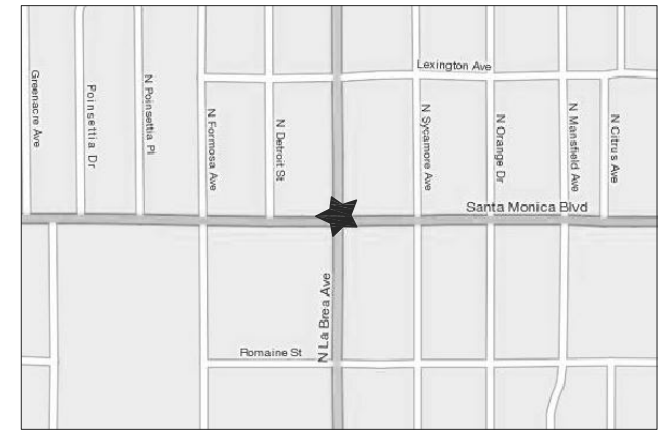
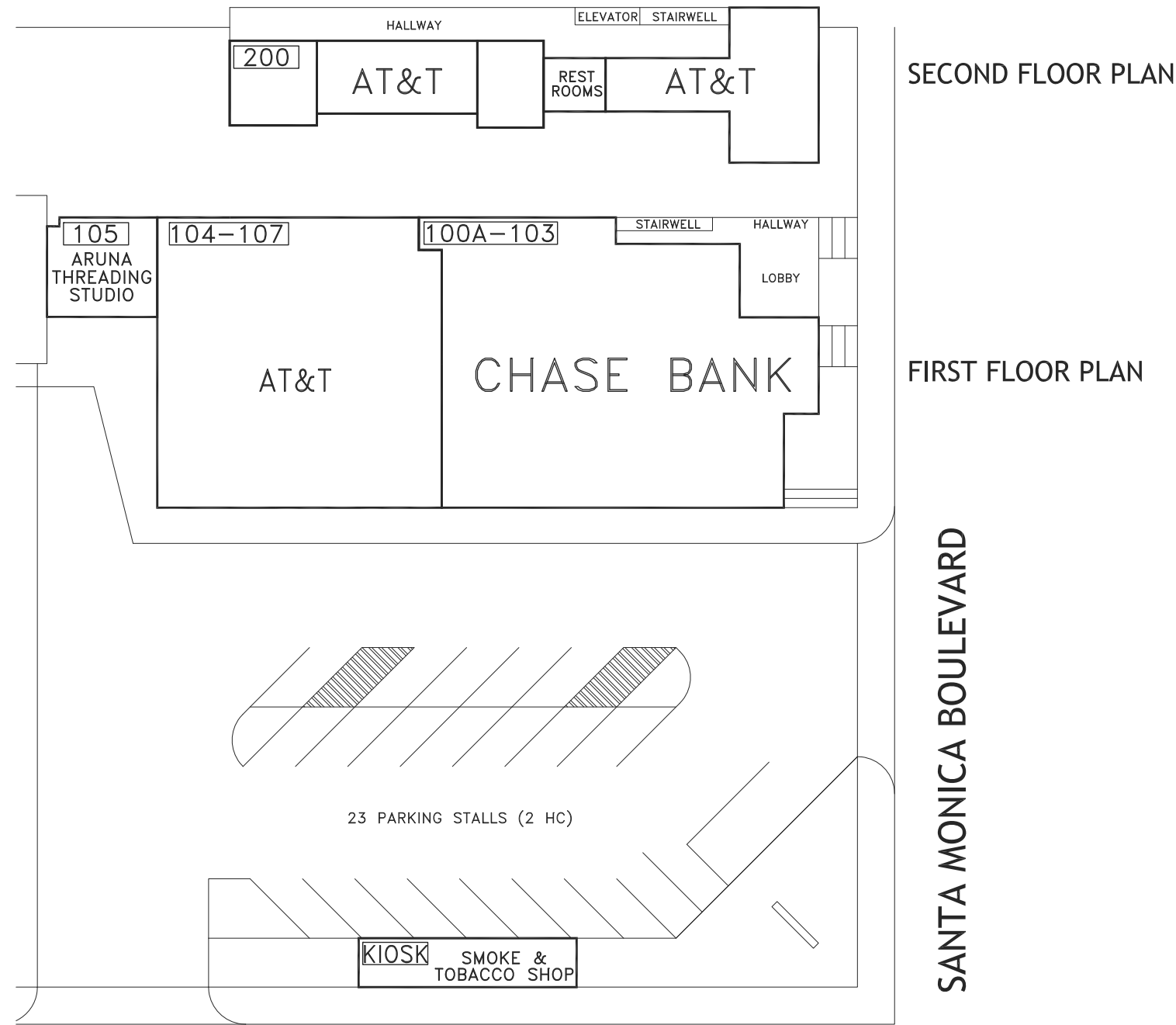

TENANT ROSTER

100A-103	CHASE BANK	4,772 SF
104-107	AT&T	3,118 SF
105	ARUNA THREADING STUDIO	630 SF
KIOSK	SMOKE & TOBACCO SHOP	199 SF
200	AT&T	2,409 SF

PARKING PROVIDED =	
PARKING REQUIRED =	
GLA AS PER RENT ROLL =	11,128 SF
ZONED =	C-6
REV. DATE =	03.21.17
PLOT DATE =	03.21.17

SANTA MONICA & LA BREA

1104-1114 LA BREA AVENUE
7071-7073 SANTA MONICA BLVD.
WEST HOLLYWOOD, CALIFORNIA 90038

LEASING PLAN

THE SHOPPING CENTER LAYOUT SHOWN IS PRELIMINARY AND SUBJECT TO MODIFICATION AND REVISION. NO REPRESENTATION IS MADE AS TO OCCUPANCY, TYPES OF BUSINESS OR TENANT SHOWN OR NAME. THIS DRAWING IS ALSO SUBJECT TO CHANGE, REVIEW AND APPROVAL OF ALL GOVERNMENTAL AUTHORITIES. ADDITIONAL BUILDINGS OR STRUCTURES MAY BE BUILT OR ADDED AND EXISTING BUILDINGS OR STRUCTURES MAY BE REMOVED, DELETED OR OTHERWISE MODIFIED AND THE LANDSCAPING AND PARKING LAYOUT IS SUBJECT TO CHANGE.

50' 100'

APPROX. SCALE



COMBINED PROPERTIES INCORPORATED
9320 Wilshire Boulevard
Suite 310
Beverly Hills, CA 90212
(310) 205-9616
FAX (310) 228-2160