

SILVER HILL PLAZA

District Heights, MD 20747



PROJECT FACTS

GLA: 126,750 SF

- ▶ Community center featuring destination retailers for 'one stop' shopping convenience
- ▶ Located in one of the most densely populated areas of Prince George's County
- ▶ Within 1/2 mile of Pennsylvania Avenue
- ▶ Center boasts a signalized entrance on heavily traveled Silver Hill Road

FEATURED TENANTS

Shoppers Food, CVS/pharmacy

2022 DEMOGRAPHICS

	Population	Avg HH Income	Households
1 mile	21,179	\$84,783	9,053
3 mile	144,099	\$90,544	58,937
5 mile	379,895	\$95,597	153,252

2023 ESRI

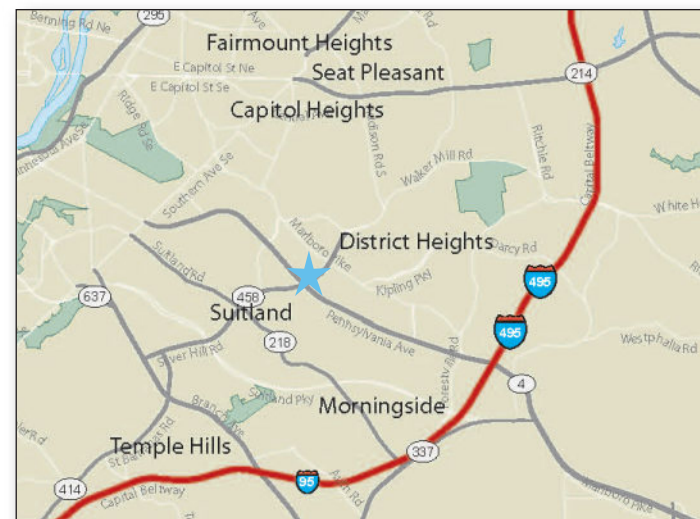

LOCATION

Silver Hill Road & Marlboro Pike - District Heights, MD

LEASING CONTACT

David Paik
202.736.2804 | DPaik@combined.biz

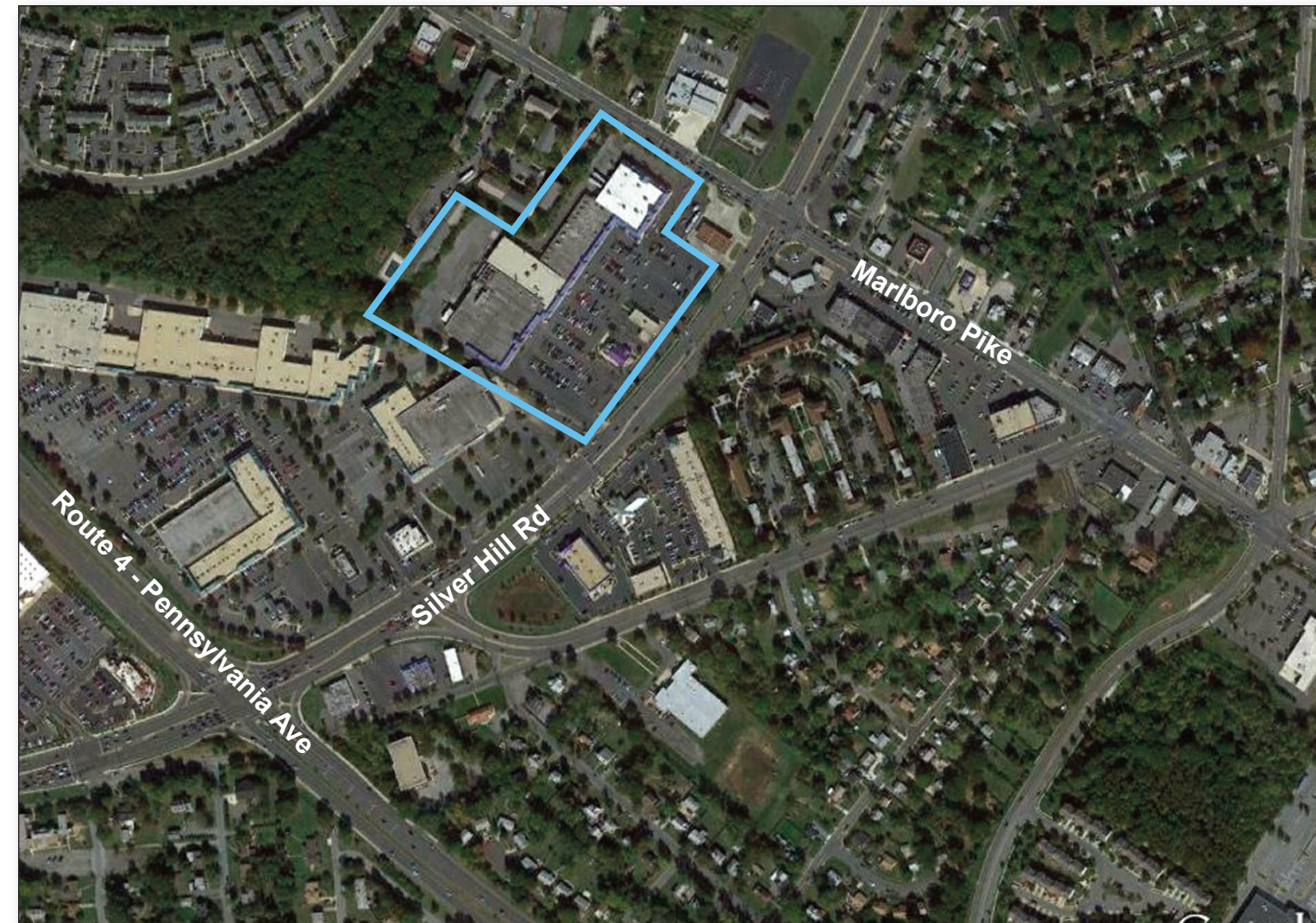

SILVER HILL PLAZA

DISTRICT HEIGHTS, MARYLAND

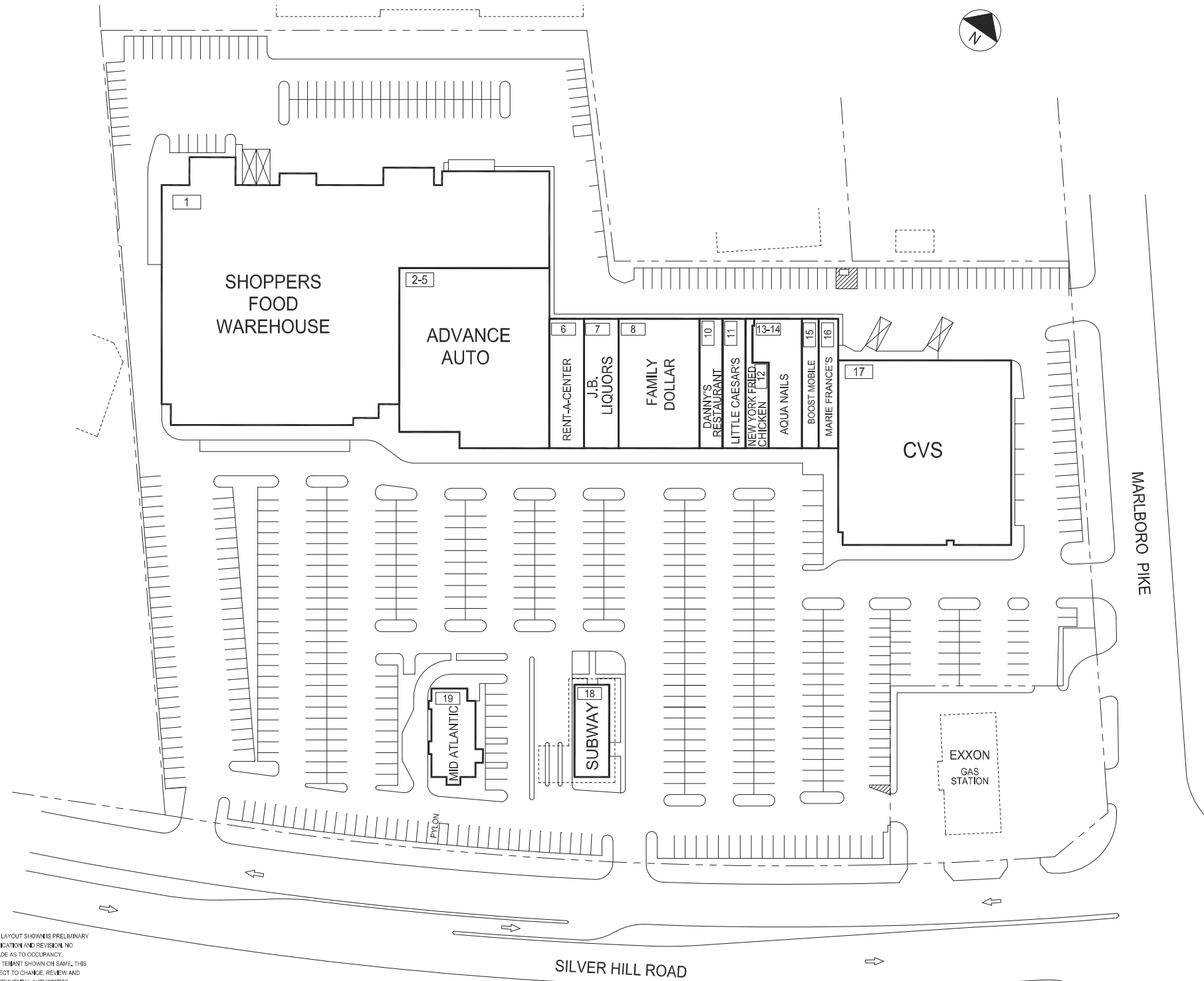

LEASING PLAN

THE SHOPPING CENTER LAYOUT SHOWN IS PRELIMINARY AND SUBJECT TO MODIFICATION AND REVISION. NO REPRESENTATION IS MADE AS TO OCCUPANCY. TYPES OF BUSINESS OR TENANT SHOWN ON SNAFL THIS DRAWING IS ALSO SUBJECT TO CHANGE. REVIEW AND APPROVAL OF ALL GOVERNMENTAL AUTHORITIES. ADDITIONAL BUILDINGS OR STRUCTURES MAY BE BUILT OR ADDED AND EXISTING BUILDINGS OR STRUCTURES MAY BE REMOVED, DELETED OR OTHERWISE MODIFIED AND THE LANDSCAPING AND PARKING LAYOUT IS SUBJECT TO CHANGE.

50' 100'
APPROX. SCALE

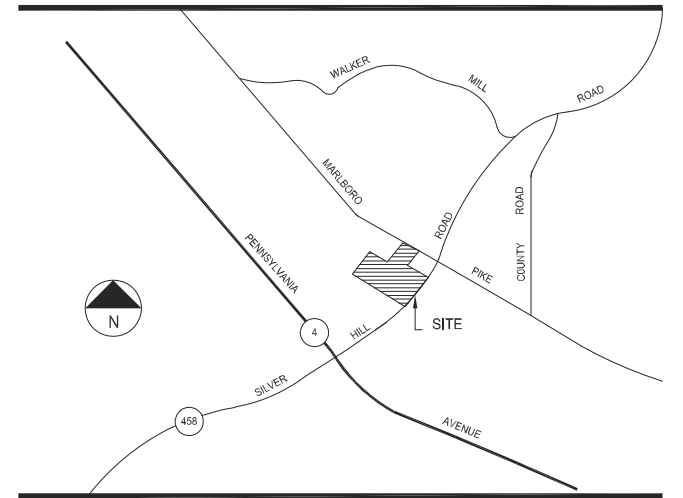

TENANT ROSTER

Building Number	Tenant Name	Area (SF)	Building Type
1	SHOPPERS FOOD	51,828 SF	FREESTANDING PAD BUILDINGS
2-5	ADVANCE AUTO	19,008 SF	18 SUBWAY 2,534 SF
6	RENT-A-CENTER	3,300 SF	19 MID ATLANTIC SEAFOOD 3,000 SF
7	J.B. LIQUORS	3,300 SF	
8	FAMILY DOLLAR	7,700 SF	
10	DANNY'S RESTAURANT	2,200 SF	
11	LITTLE CAESAR'S	2,200 SF	
12	NEW YORK FRIED CHICKEN	1,250 SF	
13-14	AQUA NAILS	2,880 SF	
15	BOOST MOBILE	1,500 SF	
16	MARIE FRANCE'S HAIR BRAIDING	1,880 SF	
17	CVS	24,000 SF	

PARKING PROVIDED =
PARKING REQUIRED =
GLA AS PER RENT ROLL = 126,581 SF
ZONED = C-2, CSC
REV. DATE = APR 2024

SILVER HILL PLAZA

SILVER HILL ROAD & MARLBORO PIKE
DISTRICT HEIGHTS, MARYLAND 20747



COMBINED PROPERTIES INCORPORATED

7315 Wisconsin Ave
Suite 1000 West
Bethesda, MD 20814
(202) 293-4500
FAX (202) 833-3013