

COLUMBIA ROAD

Washington, DC 20009



PROJECT FACTS

GLA: 5,500 SF

- ▶ Shops are adjacent to Safeway & CVS/pharmacy
- ▶ Located in Adams Morgan, the area is undergoing a rapid rebirth with several 'big box' stores opening in the neighborhood
- ▶ Less than 2 blocks from these retailers is the major conversion project of a century-old church to a trendy hotel named *The Line DC*.

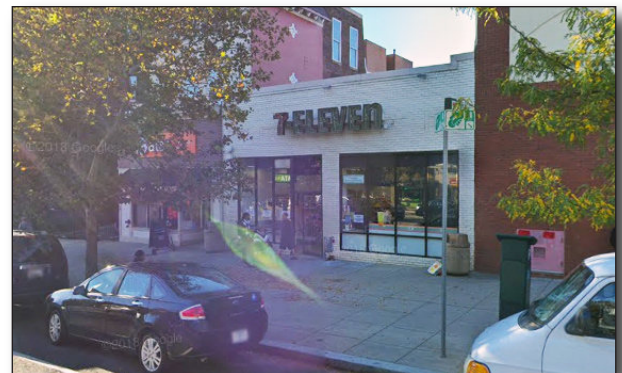

2025 DEMOGRAPHICS

	Population	Avg HH Income	Households
1 mile	95,006	\$193,400	51,801
3 mile	396,567	\$190,690	196,715
5 mile	826,760	\$191,841	396,251

2025 ESRI



COLUMBIA ROAD Washington, DC 20009

COLUMBIA ROAD SHOPPING CENTER

WASHINGTON, DC

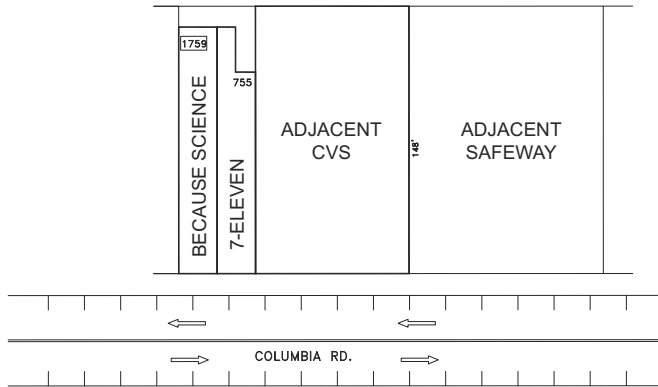

THE SHIPPING CENTER LAYOUT SHOWN IS PRELIMINARY AND SUBJECT TO MODIFICATIONS AND REVISION. NO REPRESENTATION IS MADE AS TO OCCUPANCY. TYPES OF BUSINESS OR TENANT SHOWN ON SAME. THIS DRAWING IS ALSO SUBJECT TO CHANGE, REVIEW AND APPROVAL OF ALL GOVERNMENTAL AUTHORITIES. ADDITIONAL BUILDINGS OR STRUCTURES MAY BE BUILT OR ADDED AND EXISTING BUILDINGS OR STRUCTURES MAY BE REMOVED, DELETED OR OTHERWISE MODIFIED AND THE LANDSCAPING AND FINISHING LAYOUT IS SUBJECT TO CHANGE.

20' 50' 100'

APPROX. SCALE

LEASING PLAN

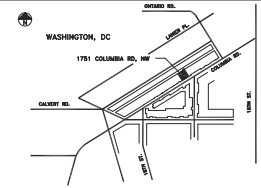

TENANT ROSTER

1755	7-ELEVEN	2,865 SF
1759	BECAUSE SCIENCE	2,713 SF

[illegible]

COLUMBIA ROAD SHOPPING CENTER

1751 COLUMBIA ROAD, NW
WASHINGTON, DC 20011



COMBINED PROPERTIES INCORPORATED

7315 Wisconsin Ave
Suite 1000 West
Bethesda, MD 20814
(202) 293-4500
FAX (202) 833-3013



LEASING CONTACT